SP006.4 Safety Training Process

Owner: Safety Officer
Date:16th March 2021
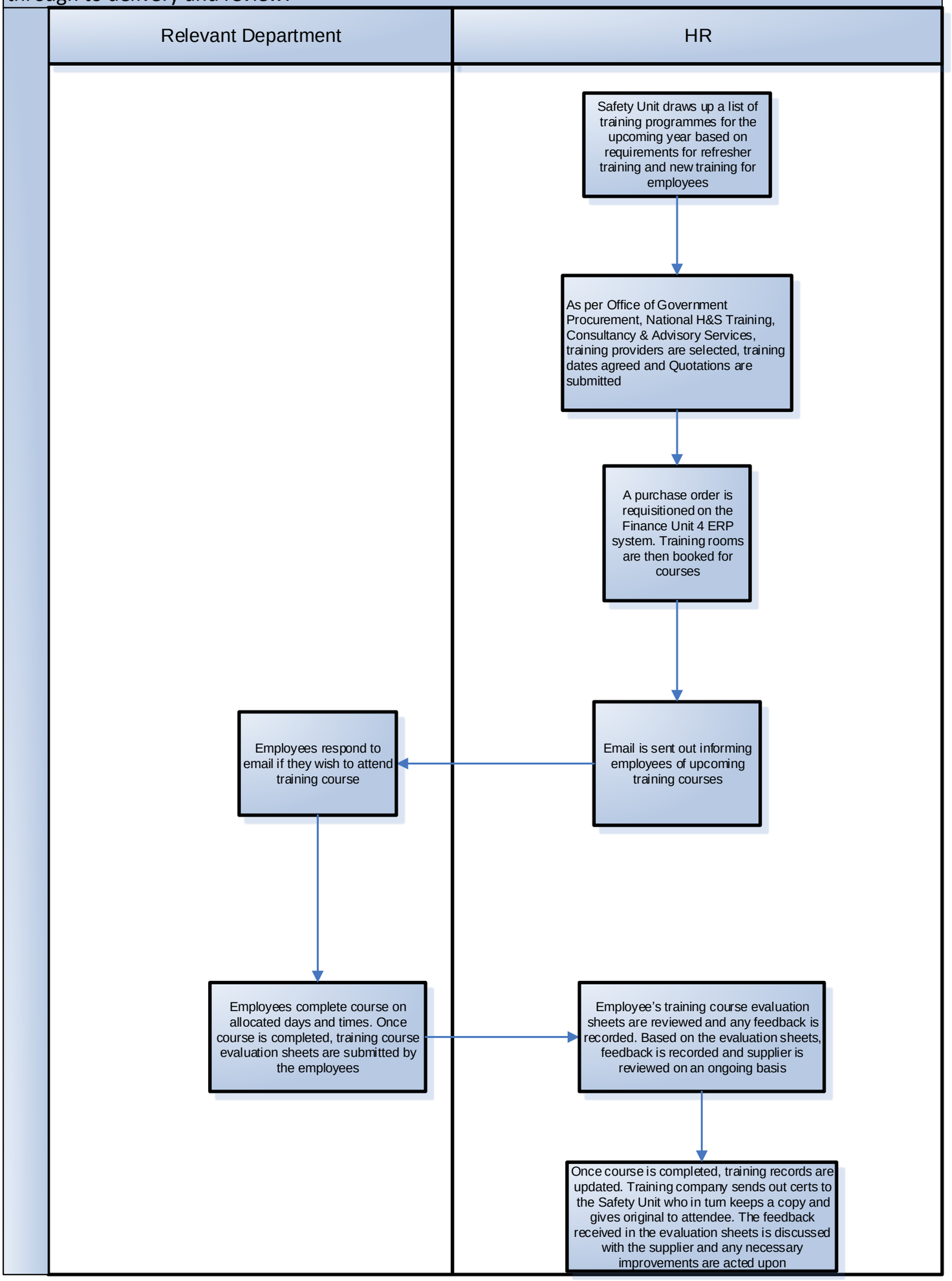
Objective: To set out the stages involved in establishing H&S Training, from requirements stage through to delivery and review.